

# APPLICATION FOR WATER/SEWER SERVICE

Newville Water and Sewer Authority  
4 West Street, Newville, PA 17241  
717-776-7633



Property Address: \_\_\_\_\_

### APPLICANT INFORMATION:

Owner's Name: \_\_\_\_\_

Owner's Address: \_\_\_\_\_

Owner's Telephone: \_\_\_\_\_

### CONTRACTOR INFORMATION:

Contractor's Name: \_\_\_\_\_

Contractor's Address: \_\_\_\_\_

Contractor's Telephone: \_\_\_\_\_

The applicant listed above does hereby request **WATER / SEWER** (circle each one being requested) service to the above address.

Number(s) of families or business firm(s) that will occupy the above address: \_\_\_\_\_

<b><u>TAP-ON FEES:</u></b>	<b>WATER (1 EDU = 157 gpd) - \$3,805.00</b>	<b>=</b>	<b>\$</b>	_____
	<b>SEWER (1 EDU = 217 gpd) - \$1,681.00</b>	<b>=</b>	<b>\$</b>	_____
	<b>TOTAL FEES:</b>		<b>\$</b>	_____

Owner's Signature: \_\_\_\_\_ Date: \_\_\_\_\_

I hereby certify that only LEAD-FREE materials will be used for the plumbing at above address.

Owner's or Contractor's Signature: \_\_\_\_\_ Date: \_\_\_\_\_

**\*\* See reverse side for Applicant Instructions\*\***

Application approved and permit issued on \_\_\_\_\_ by \_\_\_\_\_  
(Date) (Name)

Work inspected and approved on \_\_\_\_\_ by \_\_\_\_\_  
(Date) (Name)

WATER AND SEWER SERVICE APPLICATION  
Newville Water & Sewer Authority

**APPLICANT INSTRUCTIONS**

Building owner may perform the work, but it must be inspected by the Borough.

Submit plans for the proposed water and sewer connections, including distances of the following:

- lot lines
- building location
- adjacent building locations
- location of existing sewage disposal system
- type of materials to be used
- location of meter pit
- sewer traps and clean-out plugs

**No cellar floor drains, roof downspouts, sump pumps or other storm water pipes may be connected to the sanitary sewer system.**

No connections may be completed until tapping fee(s) have been paid and capacity has been reserved.

BY EXECUTING THIS APPLICATION FOR WATER/SEWER SERVICE, THE APPLICANT DOES HEREBY AGREE TO:

- Accept and abide by all provisions of Ordinance No. 36 of the Borough of Newville, and all other regulations of the Borough of Newville and the Newville Water and Sewer Authority that apply to the connection and use of the water and sewer system now existing or adopted in the future.
- Construct the building sewer and water connections in accordance with the plans submitted and specifications of the Borough and the Authority, and make no changes or deviations from said plans and specifications without prior written approval from the Borough.
- Notify the Borough for inspection of the water / sewer connections before any portion of the work is covered over.

## OBSERVATION "T" REQUIREMENT

Below is a schematic diagram of the Observation "T" Connection required by the Newville Borough Water and Sewer Authority. The observation "T" must be constructed to the specifications of the Authority Engineer. Questions concerning this requirement should be referred to JOSEPH LEHMAN, CHIEF PLANTS OPERATOR, at (717) 776-5633.

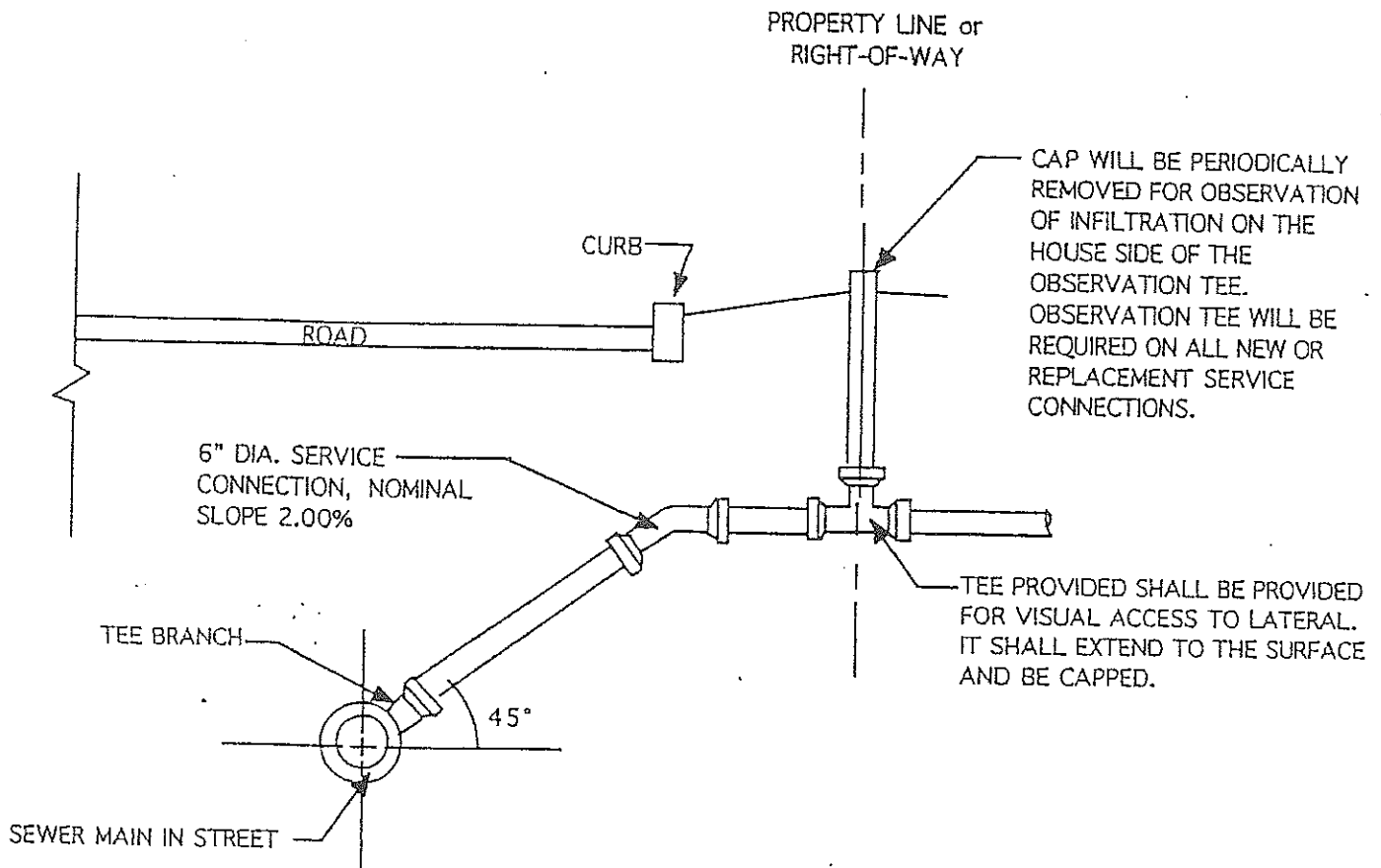

ELEVATION

TYPICAL SEWER SERVICE CONNECTION

NO SCALE